

# LOCATION PLAN

GUE. 70-8.36 GUERNSEY COUNTY INTERSTATE ROUTE 70  
 GUE. 209-(9.92-9.93) GUERNSEY COUNTY CAMBRIDGE-CALDWELL ROAD

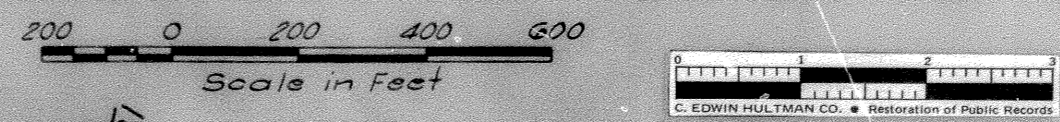

Received October 9, 1961 Time 1 P.M.  
 Recorded October 9-1961  
 Plat Book 11 Page 38  
 Signed John W. Campbell Recorder, Guernsey County, Ohio  
 Fee \$3.00 Paid Oct 9-1961

Note: This Instrument Prepared by the Ohio Department of Highways, under the supervision of Harry P. Brannon, PE No. 15324  
 Signed: Harry P. Brannon  
 Registered Surveyor No. 2694  
 Resident Division Deputy Director  
 Date: 10-4-61

Note: This Plat supersedes a part of the Location Plan for GUE. 40-5.61, 5.68 as recorded in Plat Book 11, Page 25 of the Guernsey Co. Plat Records. Any reference thereon to S.R. 209 is hereby voided.

#59954  
 Received MAR. 23, 1972 Time 3:15 P.M.  
 Recorded MAR. 23, 1972  
 Plat Book 13 Page 10  
 Signed John W. Campbell Recorder Guernsey Co., O.  
 Fee NONE Paid

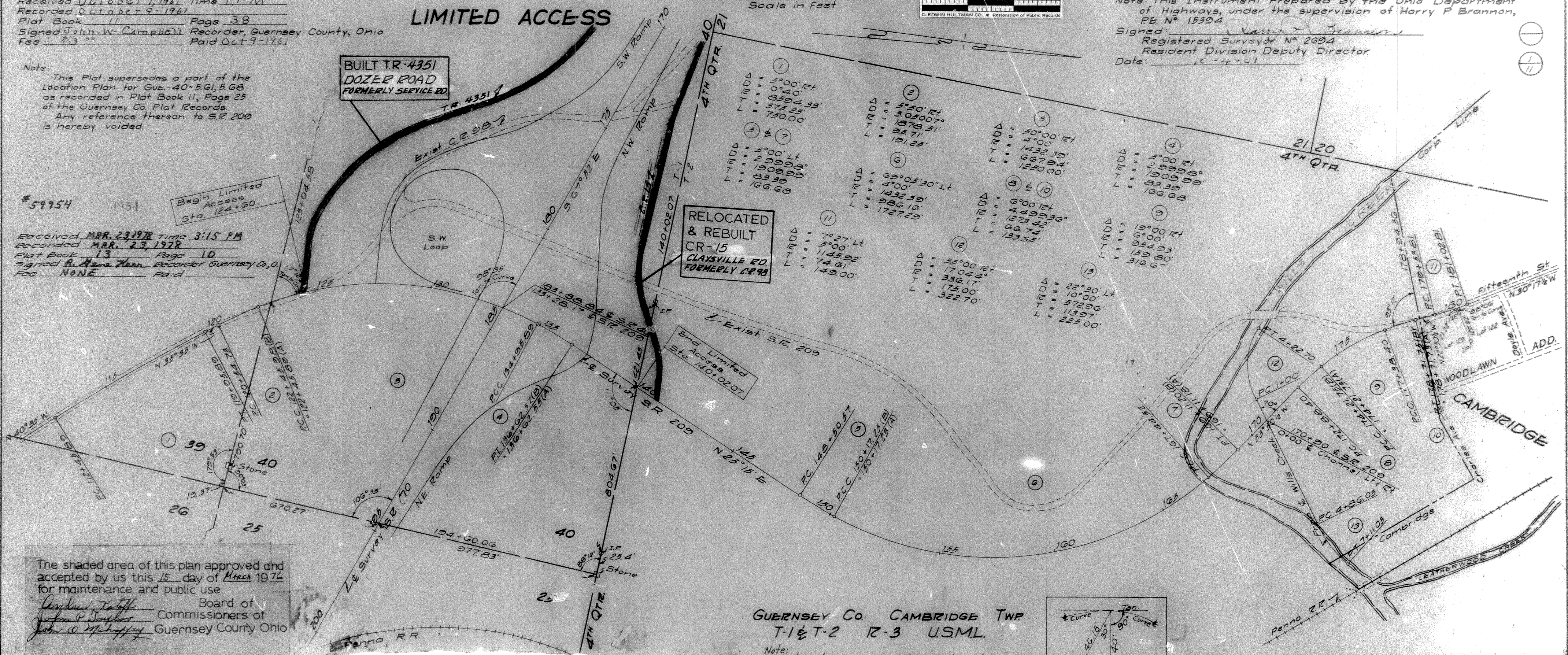

The shaded area of this plan approved and accepted by us this 15 day of March 1976 for maintenance and public use.  
John P. Taylor Board of Commissioners of Guernsey County Ohio  
John W. Campbell

I find that the section of road as shown by the shaded area has been constructed in a satisfactory manner and is in good repair.  
 Date: March 15 1976  
Steph A. Brockwell  
 Guernsey County Engineer

I certify that the shaded area of this plan has been constructed according to the approved plan specifications.  
 Date: April 5 1976  
Arren Hillman  
 Division Deputy Director

GUERNSEY CO. CAMBRIDGE TWP  
 T-1 & T-2 R-3 USML

Note: Reference monuments consisting of 1" round iron rods were set as shown hereon by Wade Morgan in April 1965.

### CENTER LINE REFERENCE MONUMENTS WILL BE SET AFTER CONSTRUCTION

